

ELLINGTON FRENCH COUNTRY

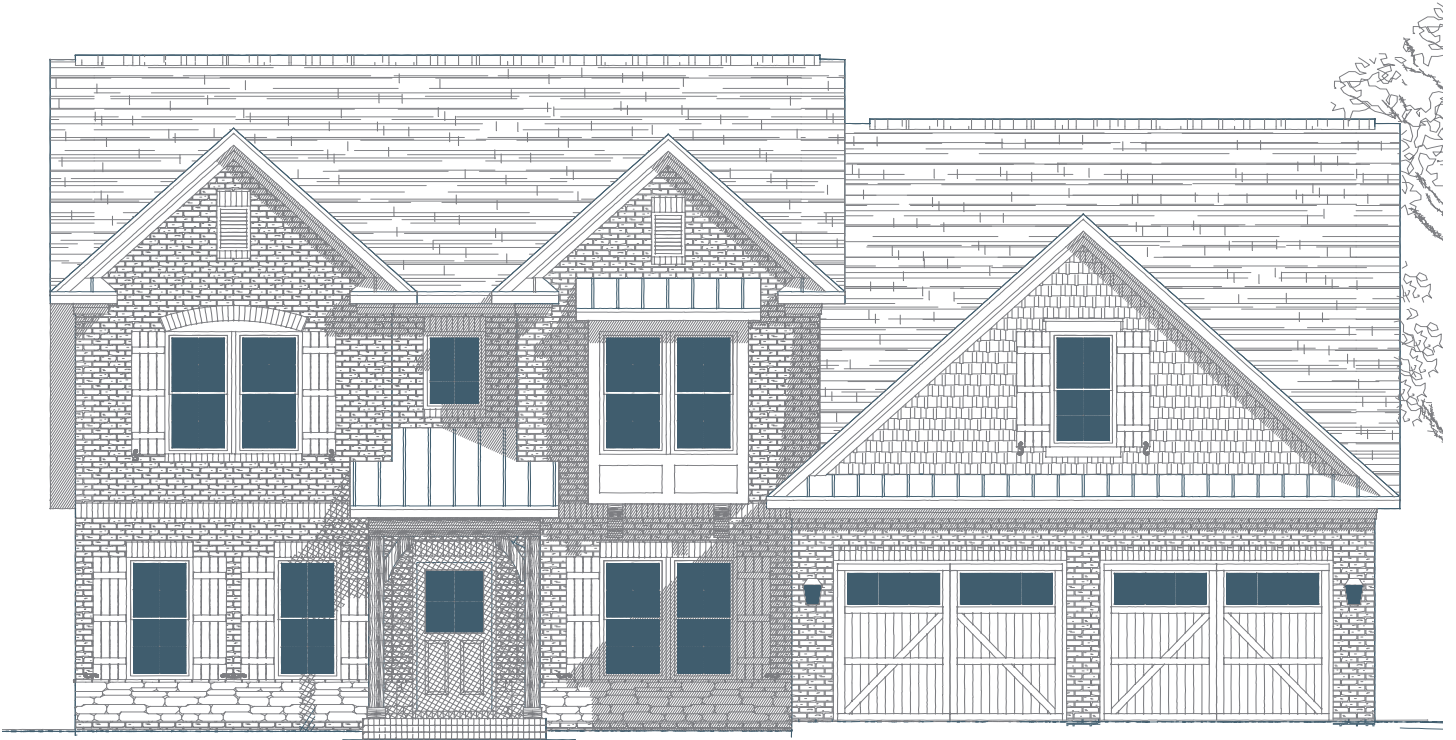

Specs:

Bedrooms:	4/5
Bathrooms:	3.5/4
Square Footage:	3,333 ft. ²
First Level:	2,036 ft. ²
Second Level:	1,297 ft. ²
Width:	52'-1"
Depth:	55'-11"

Options Shown:

- 1 Screened in Porch
- 2 Sunroom - Adds 168 ft.²
- 3 Covered Porch
- 4 Sidewall Fireplace
- 5 Triple Window in Greatroom
- 6 Owner's Suite with Sitting Area
- 7 Owner's Bath Option
- 8 Bedroom-5 with Full Bath
- 9 Double Vanity
- 10 Jack-N-Jill Bath - Adds 136 ft.²

06/27/2016



Watercolors, illustrations, and floor plans shown are for marketing purposes only and are subject to change at builder's discretion. Square footage is outside veneer and should be independently verified. This is not a legal document.

5 TRIPLE WINDOW IN GREATROOM

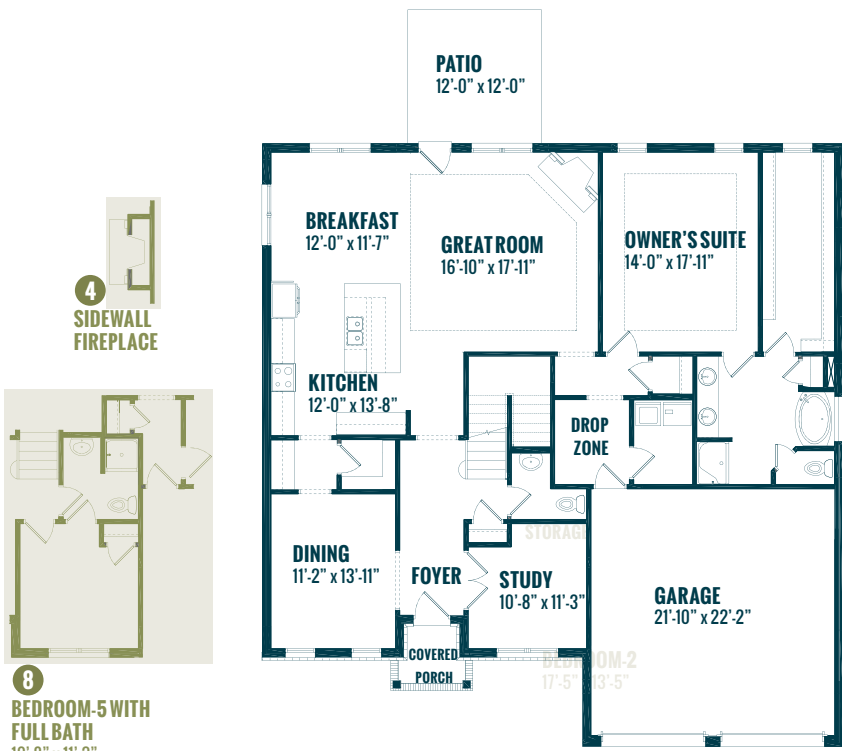

4 SIDEWALL FIREPLACE

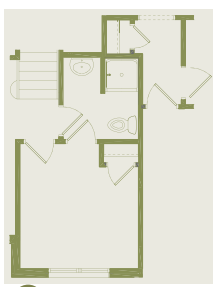

8 BEDROOM-5 WITH FULL BATH
10'-8" x 11'-3"

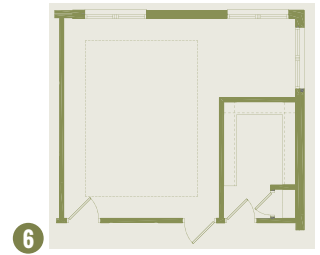

6 OWNER'S SUITE WITH SITTING AREA

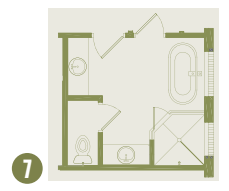

7 O-BATH LAYOUT "B"

FIRST FLOOR

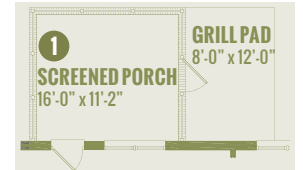

1 SCREENED PORCH
16'-0" x 11'-2"

GRILL PAD
8'-0" x 12'-0"

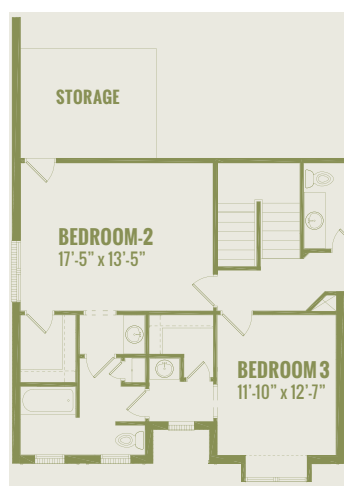

10 JACK-N-JILL BATH
Adds 136 ft.²



SECOND FLOOR



2 SUNROOM
12'-6" x 11'-8"
Adds 168 ft.²

GRILL PAD
12'-0" x 12'-0"



3 COVERED PORCH
16'-0" x 11'-2"

GRILL PAD
8'-0" x 12'-0"